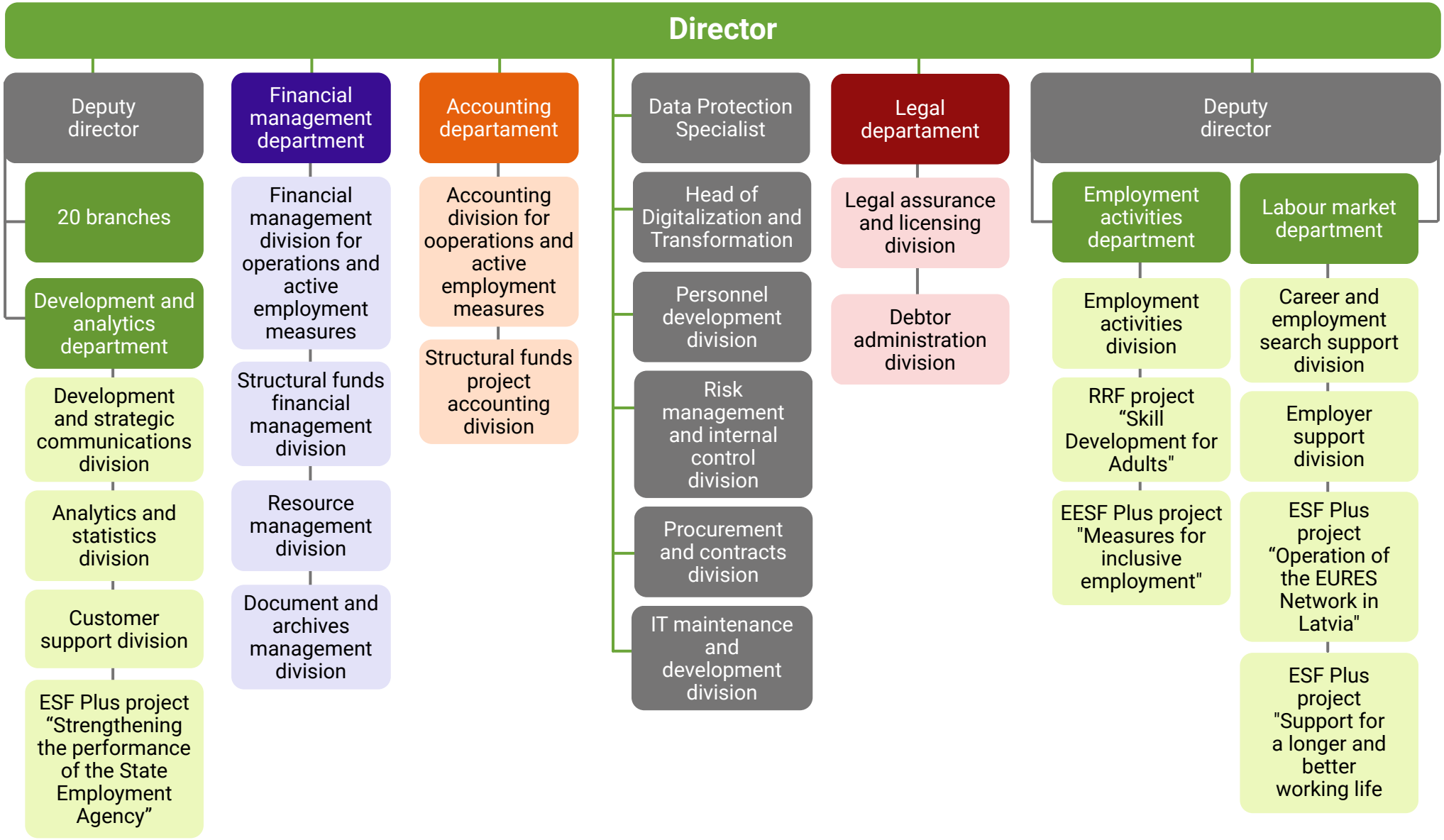## Structure of State employment agency